

13 June 2019

Tahsis Road Upgrades Project

Closure of South Maquinna- Change to Cardiac Climb Traffic flows

This is a specific Notice to Residents who use Cardiac Climb

Beginning on or about Thursday 20 June, South Maquinna will be closed between Cardiac Climb and Nootka Road for a short period of time – (few days). Traffic will be re-routed around via Cardiac Climb. This single lane traffic will be moving at times in either direction which is different from the current one-way traffic pattern that you are familiar with and residents are advised to be aware of this and extra vigilant when entering onto Cardiac Climb from their homes. You may encounter traffic inching along the other way which could be unexpected and surprising.

Emergency Hazelwood contacts for this project are:

- **Site Superintendent --- Stephen Peberdy 250 714-9769**
- **Project Manager – Jeff Stevens 250 756-6985**
- **Hazelwood Nanaimo office 250 716-1940**

While Hazelwood staff are certainly approachable with emergency concerns it is asked that all general inquiries , observations and unlikely complaints be directed to the Project Manager working on behalf of the Village of Tahsis for processing.

Project contact for Tahsis is:

- **Tahsis Construction Manager --- John Manson, P.Eng jscmanson@gmail.com**

phone 250 412-9767

cell 250 510-7737

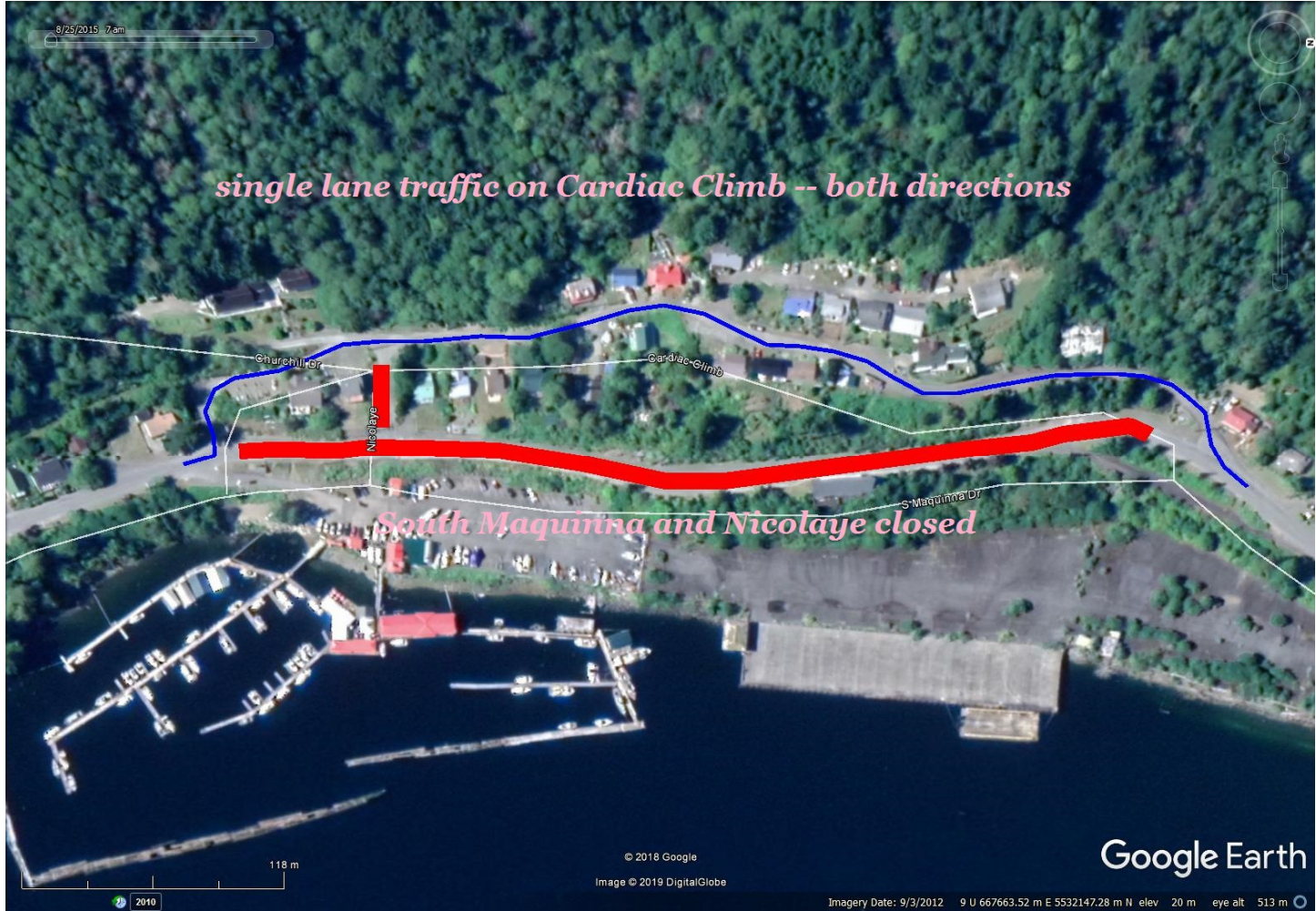

Sincerely;

Jeff Stevens, ASCT
Project Manager,
Hazelwood Construction Services Inc

Hazelwood Construction Services Inc

t 250 716 1940
f 250 716 1941

1930 Bollinger Road
Nanaimo BC V9S 5W9

hazelwood.ca